

Tween Bridge Solar Farm

Environmental Statement

Figure 6.4: Landscape and Visual Mitigation Strategy

Planning Act 2008

Infrastructure Planning (Applications: Prescribed Forms and Procedure) Regulations 2009

APFP Regulation 5(2)(a)

Document Reference: 6.4.6.4

May 2026

Revision 2

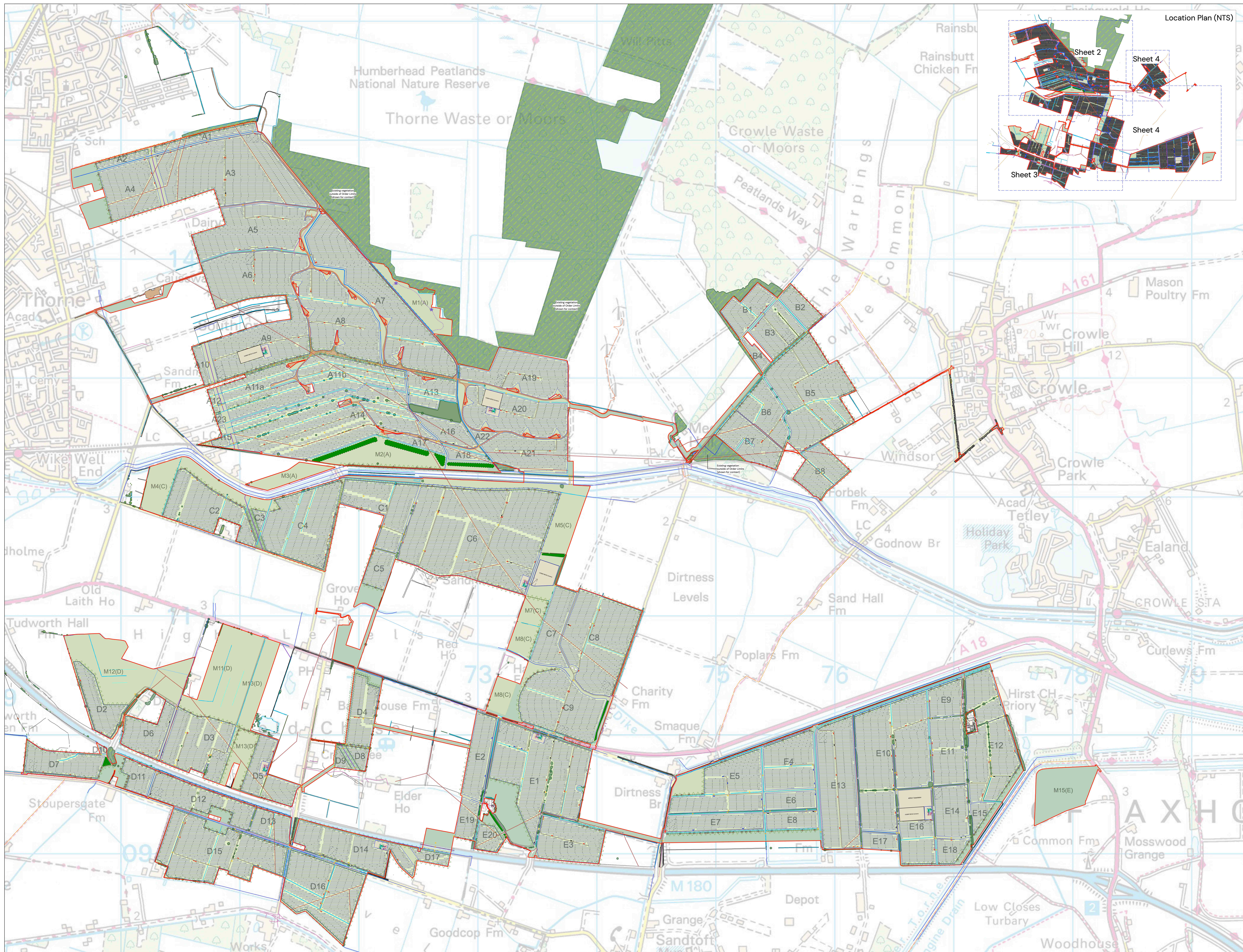

- LEGEND**
- Order Limits
 - Existing Vegetation with RPAs
 - Existing Vegetation outside Order Limits
 - Existing Vegetation to be Removed
 - Existing Public Right of Way Footpath
 - Existing Drain
 - Existing River/ IDB Drain
 - Existing Water Main
 - Existing Fuel Pipe
 - Existing High Voltage Cable
 - Existing Low Voltage Cable
 - Existing Wind Farm High Voltage Cable
 - Existing Telecom Cable
 - Existing Wind Farm Access Track
- Proposed:**
- Security Fence
 - Access Gate
 - Solar Arrays
 - Access Road
 - Hard Standing to BESS/Substation
 - Inverter Container
 - Switchgear
 - Spare Container
 - Construction Compound
 - Indicative Cable/ Drain Crossing
 - Existing Ground Conditions to be retained and made good following construction
 - Species-Rich Neutral Grassland Seed Mix
 - Species-Rich Neutral Grassland Seed Mix to Solar Compartment
 - Proposed Hedgerow Planting
 - Proposed Woodland Planting
 - Proposed Tree Planting
 - Indicative permissive footpath route with high level viewing huts
 - Proposed scrapes - shown indicatively, refer to ecology reports for further details

Notes
1. The drawing is for illustrative purposes only

Figure 6.4 Landscape and Visual Mitigation Strategy
Tween Bridge Solar Farm

0 200 400 600 m

Coordinate System: British National Grid
Projection: Transverse Mercator
Datum: OSGB 1936
Scale: 1:10000
Paper Size: A0
Sheet: 1 of 4

© Crown copyright and database rights 2025
Ordnance Survey (100009232)

RWE

Document Ref: 6.4.6.4 AFPP Ref: 5(2)(a) Revision: 2
PINS Number: EN510148 Drawing Status: Final
Drawn: LAB Checked: HS Approved: KC Date: 17/04/2026



- LEGEND**
- Order Limits
 - Existing Vegetation with RPAs
 - Existing Vegetation outside Order Limits
 - Existing Vegetation to be Removed
 - Existing Public Right of Way Footpath
 - Existing Drain
 - Existing River/ IDB Drain
 - Existing Water Main
 - Existing Fuel Pipe
 - Existing High Voltage Cable
 - Existing Low Voltage Cable
 - Existing Wind Farm High Voltage Cable
 - Existing Telecom Cable
 - Existing Wind Farm Access Track
- Proposed:**
- Security Fence
 - Access Gate
 - Solar Arrays
 - Access Road
 - Hard Standing to BESS/Substation
 - Inverter Container
 - Switchgear
 - Spare Container
 - Construction Compound
 - Indicative Cable/ Drain Crossing
 - Existing Ground Conditions to be retained and made good following construction
 - Species-Rich Neutral Grassland Seed Mix
 - Species-Rich Neutral Grassland Seed Mix to Solar Compartment
 - Proposed Hedgerow Planting
 - Proposed Woodland Planting
 - Proposed Tree Planting
 - Indicative permissive footpath route with high level viewing huts
 - Proposed scrapes - shown indicatively, refer to ecology reports for further details

Notes
1. The drawing is for illustrative purposes only

Figure 6.4 Landscape and Visual Mitigation Strategy

Tween Bridge Solar Farm

0 100 200 300 m

Coordinate System: British National Grid
Projection: Transverse Mercator
Datum: OSGB 1936
Scale: 1:5000
Paper Size: A0
Sheet: 2 of 4

RWE

Document Ref: 6.4.6.4 AAPP Reg: 5(2)(a) Revision: 2
PINS Number: EN010148 Drawing Status: Final
Drawn: LAB Checked: HS Approved: KC Date: 17/04/2026

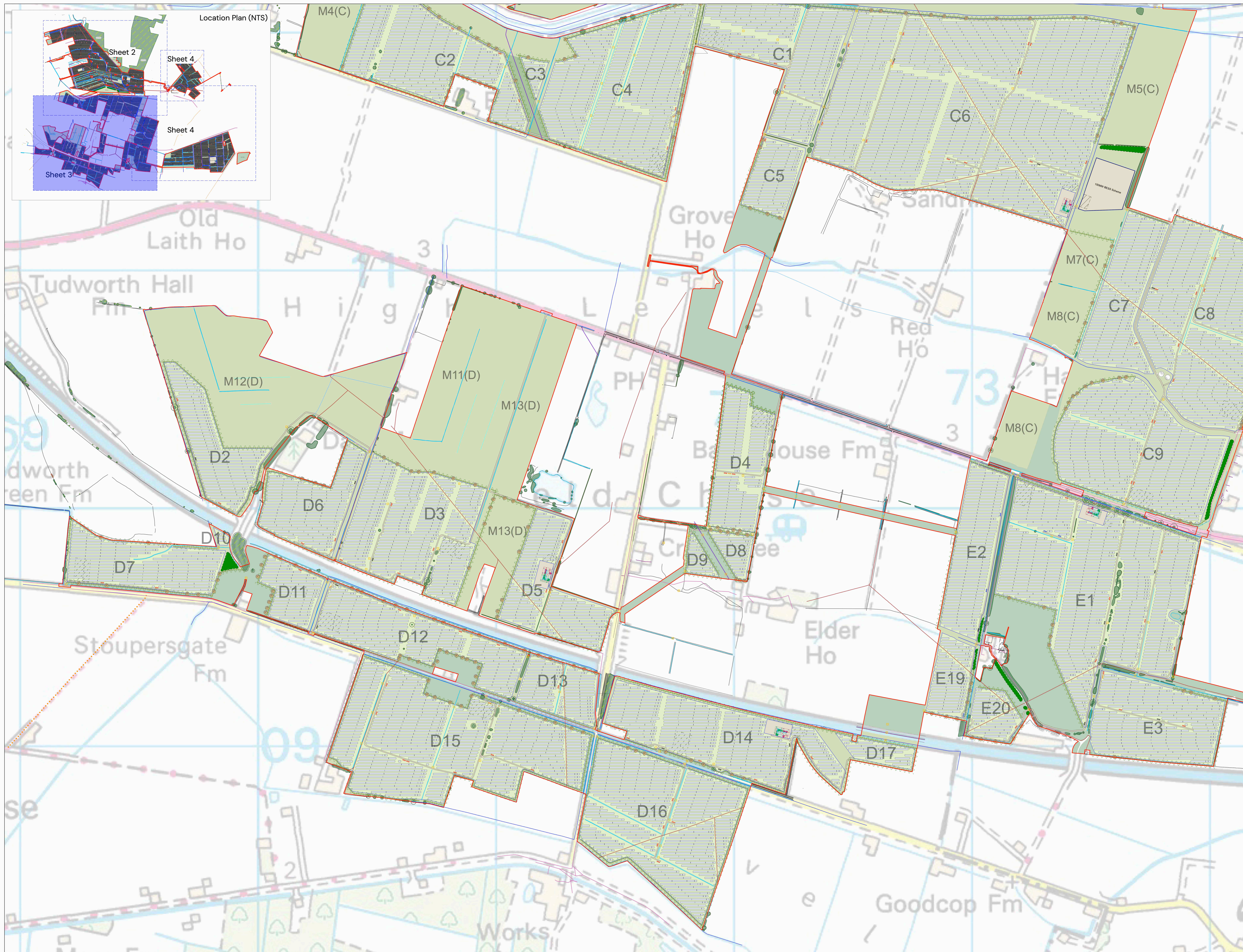

LEGEND

- Order Limits
- Existing Vegetation with RPAs
- Existing Vegetation outside Order Limits
- Existing Vegetation to be Removed
- Existing Public Right of Way Footpath
- Existing Drain
- Existing River/ IDB Drain
- Existing Water Main
- Existing Fuel Pipe
- Existing High Voltage Cable
- Existing Low Voltage Cable
- Existing Wind Farm High Voltage Cable
- Existing Telecom Cable
- Existing Wind Farm Access Track

Proposed:

- Security Fence
- Access Gate
- Solar Arrays
- Access Road
- Hard Standing to BESS/Substation
- Inverter Container
- Switchgear
- Spare Container
- Construction Compound
- Indicative Cable/ Drain Crossing
- Existing Ground Conditions to be retained and made good following construction
- Species-Rich Neutral Grassland Seed Mix
- Species-Rich Neutral Grassland Seed Mix to Solar Compartment
- Proposed Hedgerow Planting
- Proposed Woodland Planting
- Proposed Tree Planting
- Indicative permissive footpath route with high level viewing huts
- Proposed scrapes - shown indicatively, refer to ecology reports for further details

Notes

- The drawing is for illustrative purposes only.

Figure 6.4 Landscape and Visual Mitigation Strategy

Tween Bridge Solar Farm

Coordinate System: British National Grid
 Projection: Transverse Mercator
 Datum: OSGB 1936
 Scale: 1:5000
 Paper Size: A0
 Sheet: 3 of 4

RWE

Document Ref: 6.4.6.4 AFPP Reg: 5(2)(a) Revision: 2
 PINS Number: EN010148 Drawing Status: Final
 Drawn: LAB Checked: HS Approved: KC Date: 17/04/2026

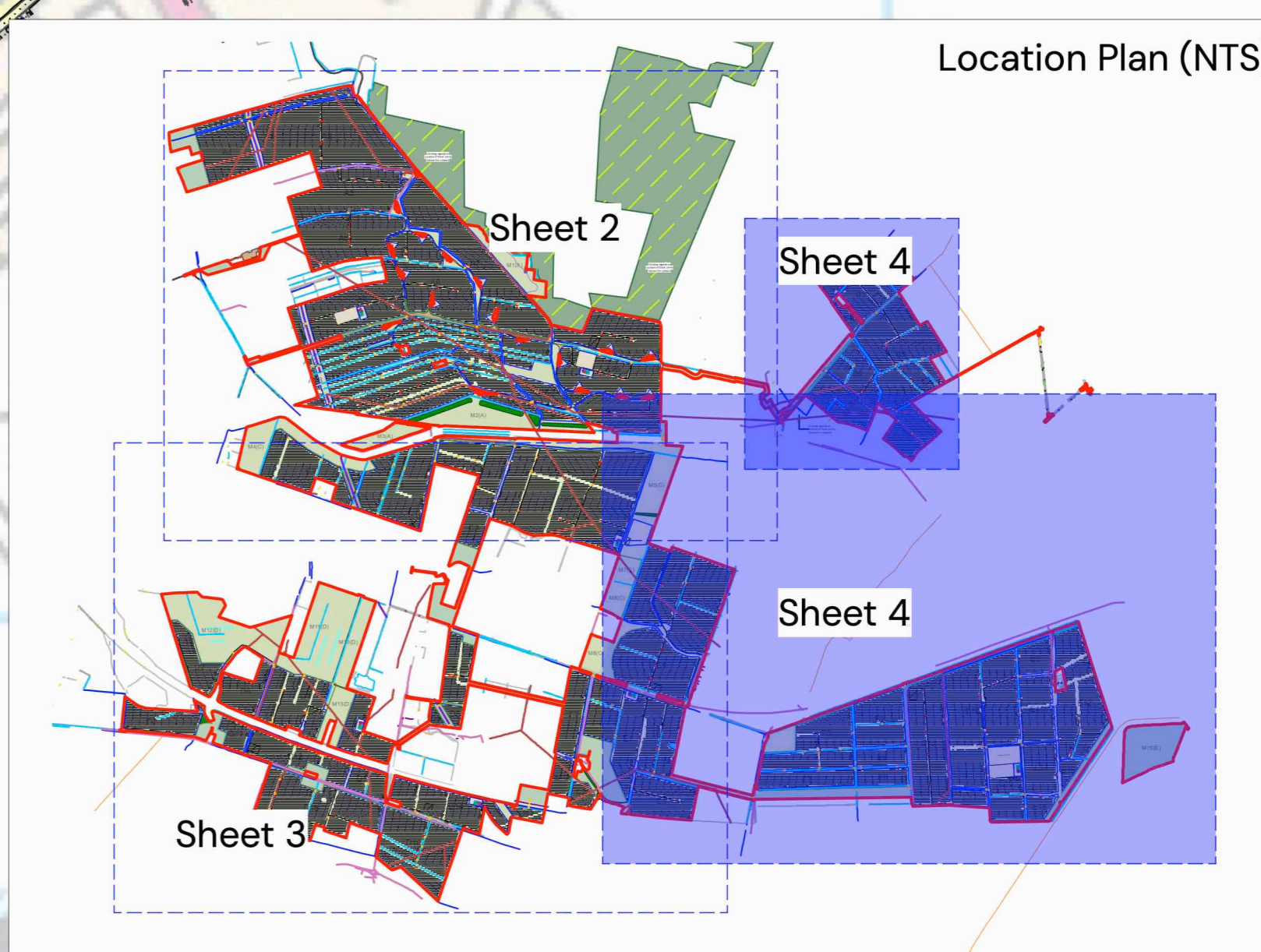
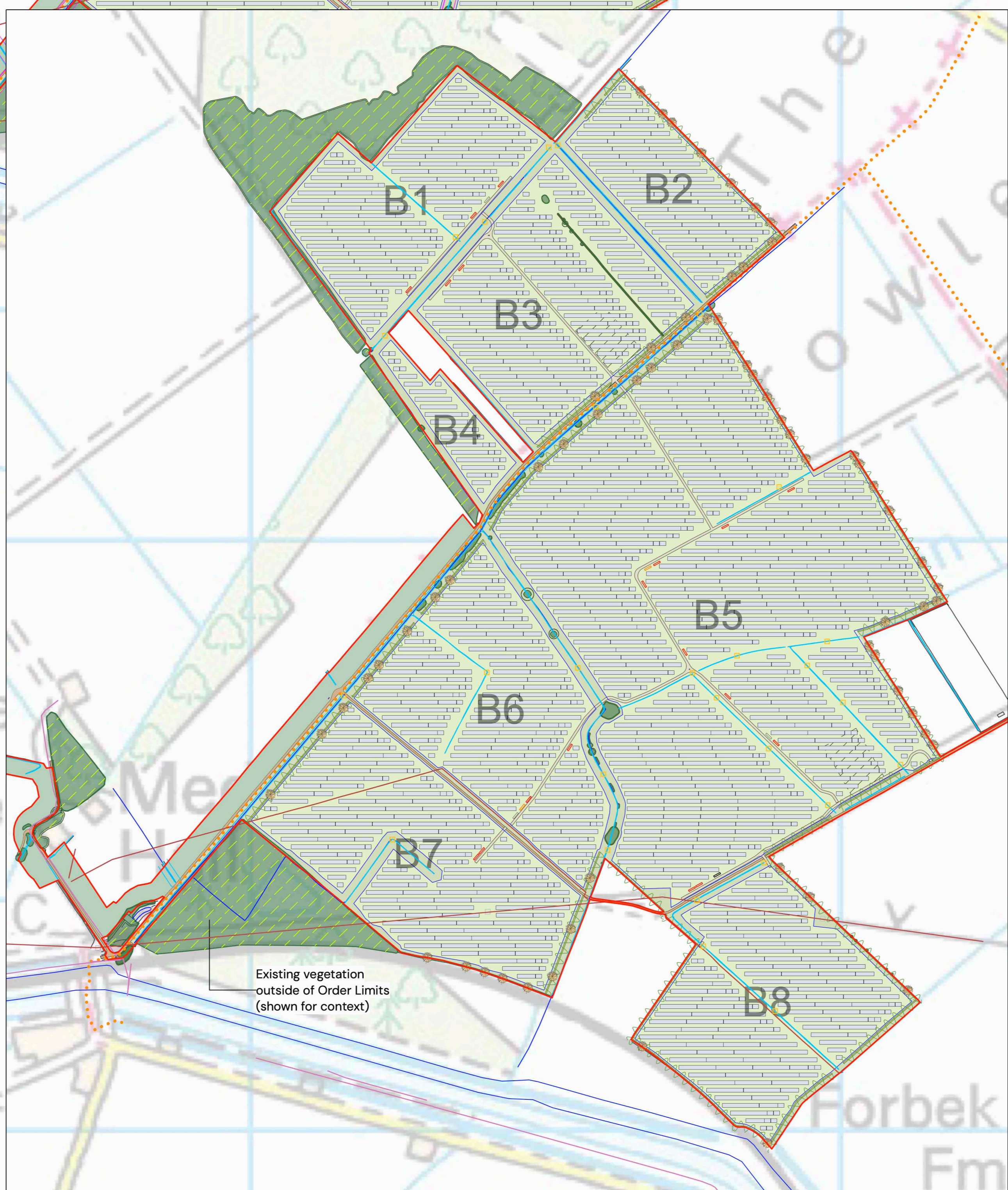
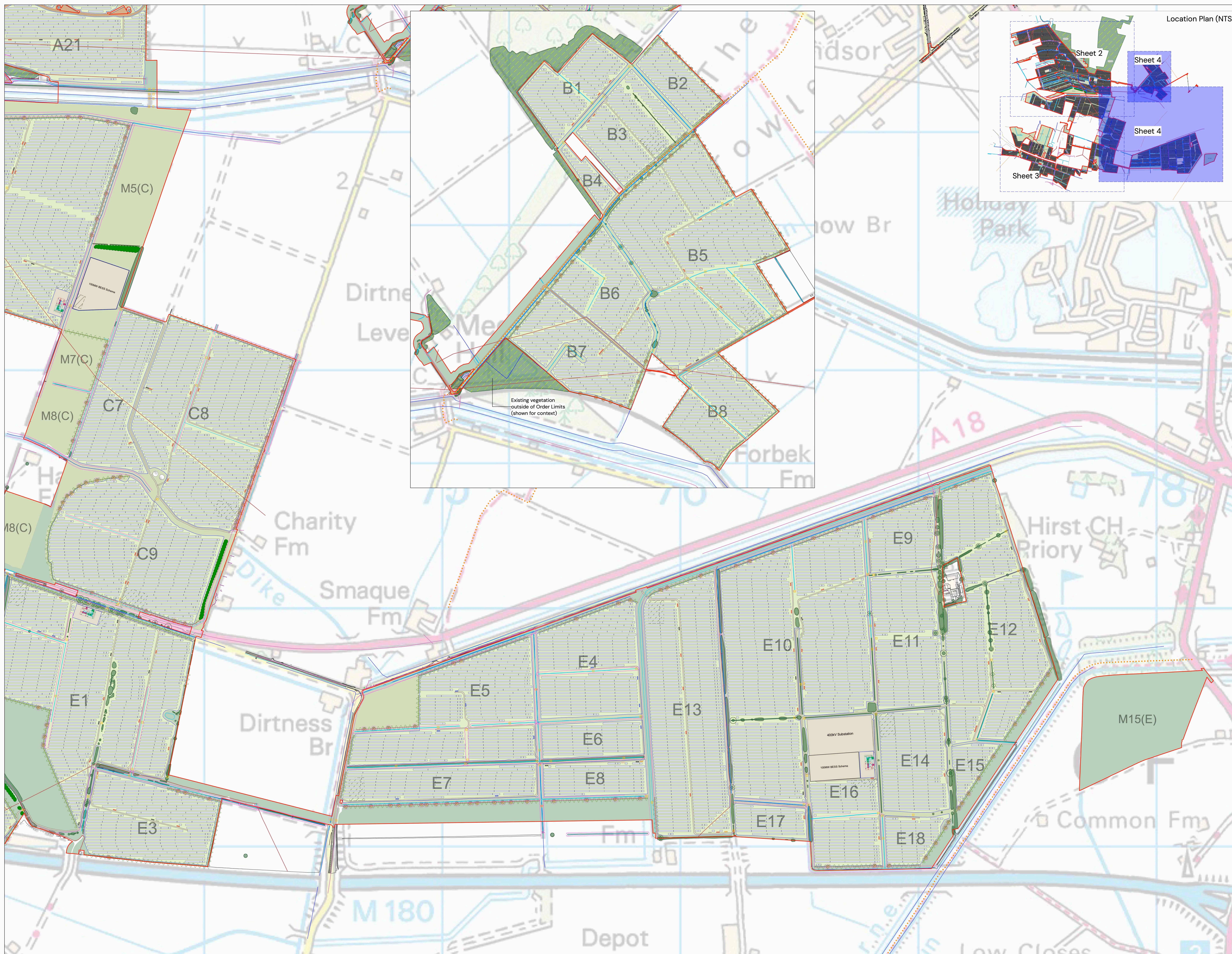

- LEGEND**
- Order Limits
 - Existing Vegetation with RPAs
 - Existing Vegetation outside Order Limits
 - Existing Vegetation to be Removed
 - Existing Public Right of Way Footpath
 - Existing Drain
 - Existing River/ IDB Drain
 - Existing Water Main
 - Existing Fuel Pipe
 - Existing High Voltage Cable
 - Existing Low Voltage Cable
 - Existing Wind Farm High Voltage Cable
 - Existing Telecom Cable
 - Existing Wind Farm Access Track
- Proposed:**
- Security Fence
 - Access Gate
 - Solar Arrays
 - Access Road
 - Hard Standing to BESS/Substation
 - Inverter Container
 - Switchgear
 - Spare Container
 - Construction Compound
 - Indicative Cable/ Drain Crossing
 - Existing Ground Conditions to be retained and made good following construction
 - Species-Rich Neutral Grassland Seed Mix
 - Species-Rich Neutral Grassland Seed Mix to Solar Compartment
 - Proposed Hedgerow Planting
 - Proposed Woodland Planting
 - Proposed Tree Planting
 - Indicative permissive footpath route with high level viewing huts
 - Proposed scrapes - shown indicatively, refer to ecology reports for further details

Notes
1. The drawing is for illustrative purposes only

Figure 6.4 Landscape and Visual Mitigation Strategy
Tween Bridge Solar Farm

0 100 200 300 m

Coordinate System: British National Grid
Projection: Transverse Mercator
Datum: OSGB 1936
Scale: 1:5000
Paper Size: A0
Sheet: 4 of 4

RWE

Document Ref: 6.4.6.4 AFPP Ref: 5(2)(a) Revision: 2
PINS Number: EN10148 Drawing Status: Final
Drawn: LAB Checked: HS Approved: KC Date: 17/04/2026